

DWM D3DS4-1000H-EWM/000

Specifications

| | |
|---------------------------|---|
| Marque | DWM |
| Le type | D3DS4-1000H-EWM/000 |
| Réfrigérant | Freon |
| kW at -20°C/+40°C | 17.13 |
| kW at -30°C/+40°C | 10.14 |
| kW at -40°C/+40°C | 5.28 |
| kW at -45°C/+40°C | 3.38 |
| Système de niveau d'huile | ✓ |
| m3 / h | 49.9 |
| Remarques | Our capacity table is based on Manufacturer spec. We would like to know which refrigerant is in your system |
| Stock | 1 |

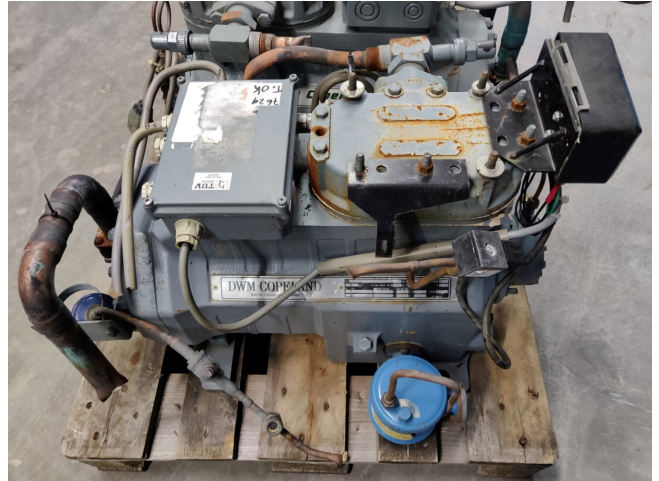

Description

Used DWM D3DS4-1000H-EWM/000

Used, DWM D3DS4-1000-EWM/000 Semi-hermetic piston compressor and condensing components. (see pictures)
 *Why choose for HOSBV? We're not only the largest used refrigeration specialist in Europe, but also, we deliver all equipment including an extensive test, warranty and industrial cleaning.
 *Optional we can also perform a new paint job and arrange the logistics.

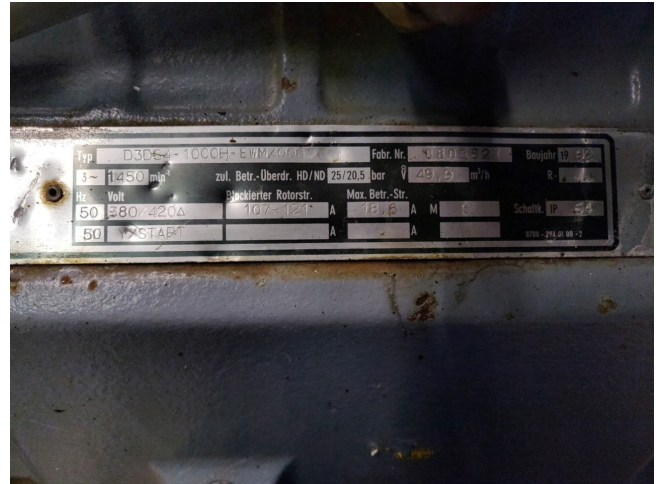
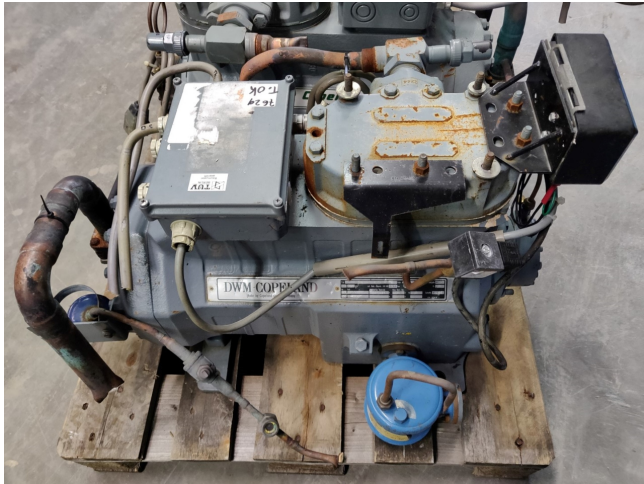

Cooling capacity [kW]

| t _c \ t _a | -50 | -45 | -40 | -35 | -30 | -25 | -20 |
|---------------------------------|------|------|------|------|-------|-------|-------|
| 25 | 3.42 | 5.22 | 7.34 | 9.89 | 12.97 | 16.68 | 21.13 |
| 30 | 2.85 | 4.60 | 6.64 | 9.07 | 11.99 | 15.52 | 19.75 |
| 35 | 2.27 | 3.99 | 5.95 | 8.27 | 11.05 | 14.39 | 18.42 |
| 40 | - | 3.38 | 5.28 | 7.50 | 10.14 | 13.32 | 17.13 |
| 45 | - | 2.80 | 4.64 | 6.76 | 9.28 | 12.29 | 15.91 |
| 50 | - | - | 4.04 | 6.08 | 8.47 | 11.32 | 14.75 |
| 55 | - | - | 3.48 | 5.44 | 7.72 | 10.42 | 13.66 |

Power input [kW]

| t _c \ t _a | -50 | -45 | -40 | -35 | -30 | -25 | -20 |
|---------------------------------|------|------|------|------|------|------|------|
| 25 | 3.22 | 3.96 | 4.66 | 5.32 | 5.95 | 6.57 | 7.17 |
| 30 | 3.14 | 3.96 | 4.74 | 5.49 | 6.20 | 6.91 | 7.60 |
| 35 | 3.05 | 3.94 | 4.80 | 5.62 | 6.42 | 7.21 | 7.99 |
| 40 | - | 3.90 | 4.83 | 5.73 | 6.62 | 7.49 | 8.36 |
| 45 | - | 3.85 | 4.85 | 5.84 | 6.80 | 7.76 | 8.72 |
| 50 | - | - | 4.88 | 5.94 | 6.98 | 8.02 | 9.06 |
| 55 | - | - | 4.91 | 6.04 | 7.16 | 8.28 | 9.41 |